**REC Roadmap** **REC-12-07**
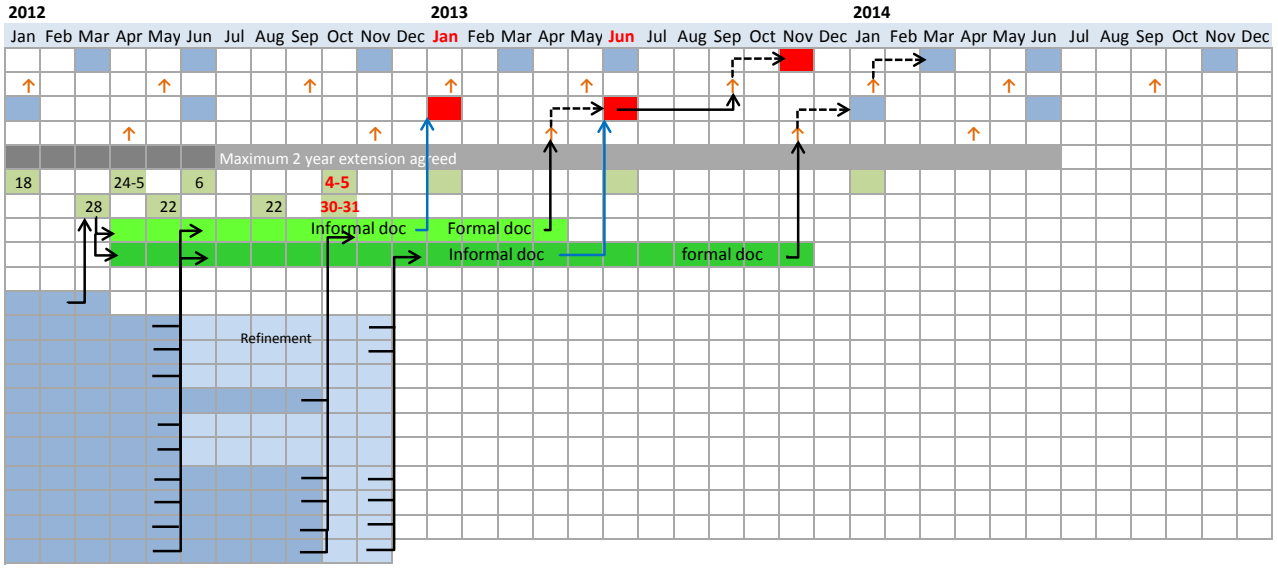
| | Topic | Responsibility |
|---|---|---|
| 1 | WP.29 meetings | |
| 1,1 | WP.29 deadline; formal docs | |
| 2 | GRPE meetings | |
| 2,1 | GRPE deadline; formal docs | |
| 3 | REC mandate | |
| 4 | REC group meetings | |
| 4,1 | REC editorial group meetings | |
| 5 | REC base document - 00 | |
| 5,1 | REC revision - amendment 01 | |
| 6 | Technical content: | |
| 6,1 | Separate into 2 documents | Baarbé |
| 6,2 | NOx detailed provisions | Davies/Baarbé/Öhlund |
| 6,3 | PM detailed provisions | Eberhardt/Schulte |
| 6,4 | NOx controls | Stein (OICA/Euromot) |
| 6,5 | PM Number annex | Editorial group |
| 6,6 | Secondary emissions | Davies |
| 6,7 | Draft approach on $NO_2$ | Eberhardt |
| 6,8 | PM Test procedures | Schulte |
| 6,9 | NOx test procedures | Davies/Baarbé/Öhlund? |
| 6.10 | PM+NOx test procedures | Editorial group |
| 6.11 | Euro VI annex | Davies/Martinez/Stein? |