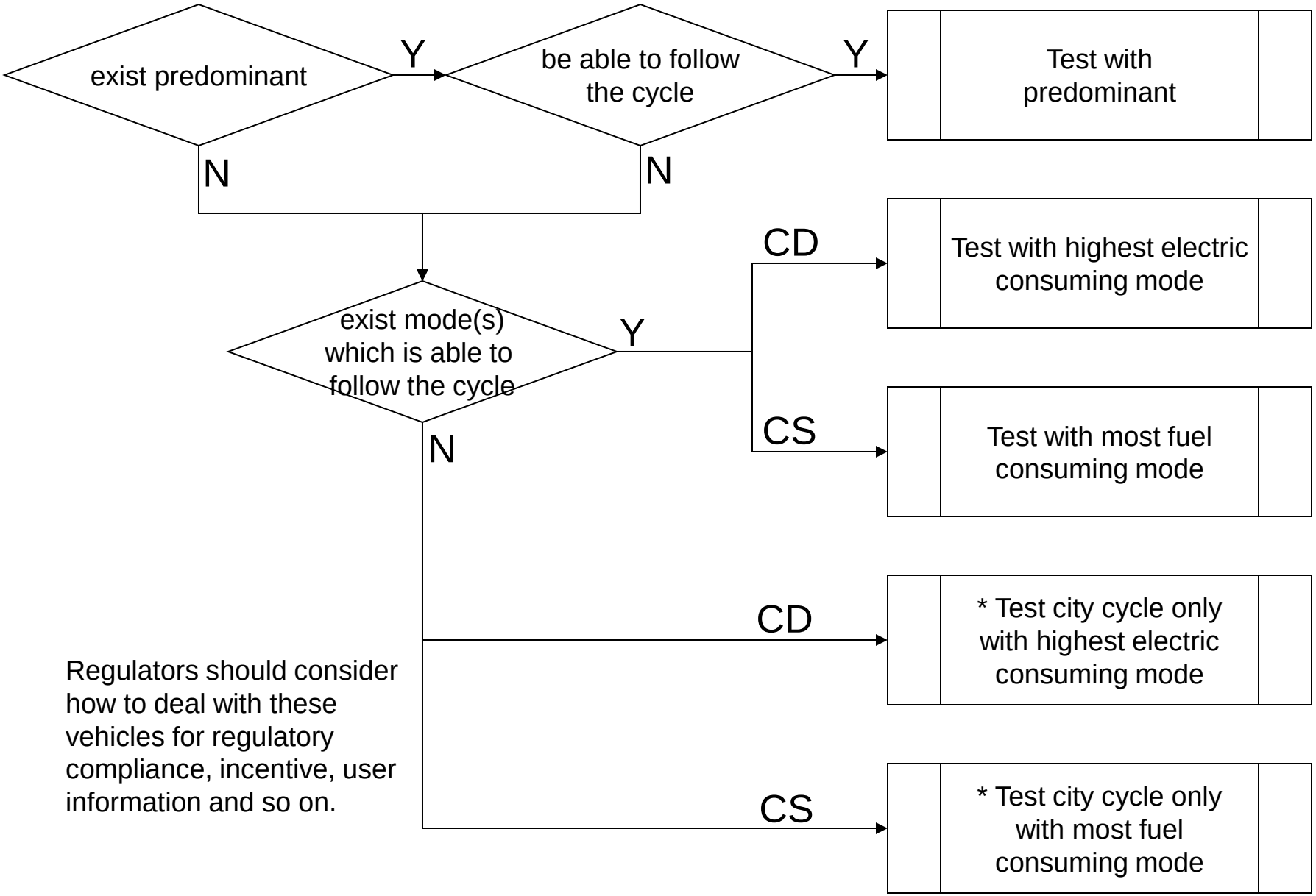

Regulators should consider how to deal with these vehicles for regulatory compliance, incentive, user information and so on.