

Humanetics Innovative Solutions, Inc.

Flex PLI IG GTR9 PH2 Drawing and User Manual Status

IG GTR9-PH2 10th Meeting

Status

- ▶ Drawing package updated, 6 drawings rev B same package as delivered in 9th meeting
- ▶ Drawings still have disclaimer note. Awaiting formal request to remove.
- ▶ User manual has had no alteration since last submission in 9th meeting but still has copyright statement. Details of changes prior to this were in doc GTR9-9-08

133-5101

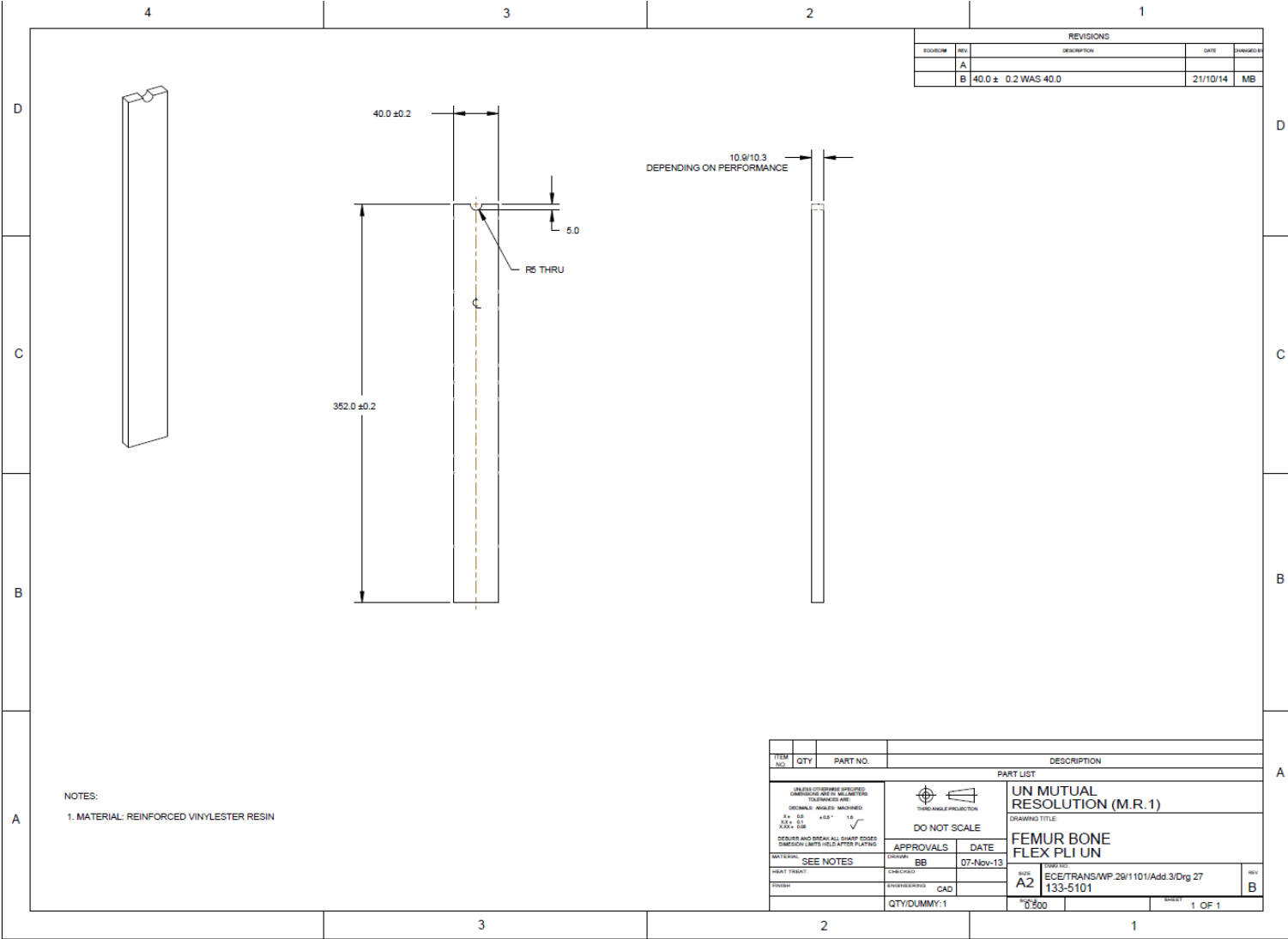

133-5165 sht2

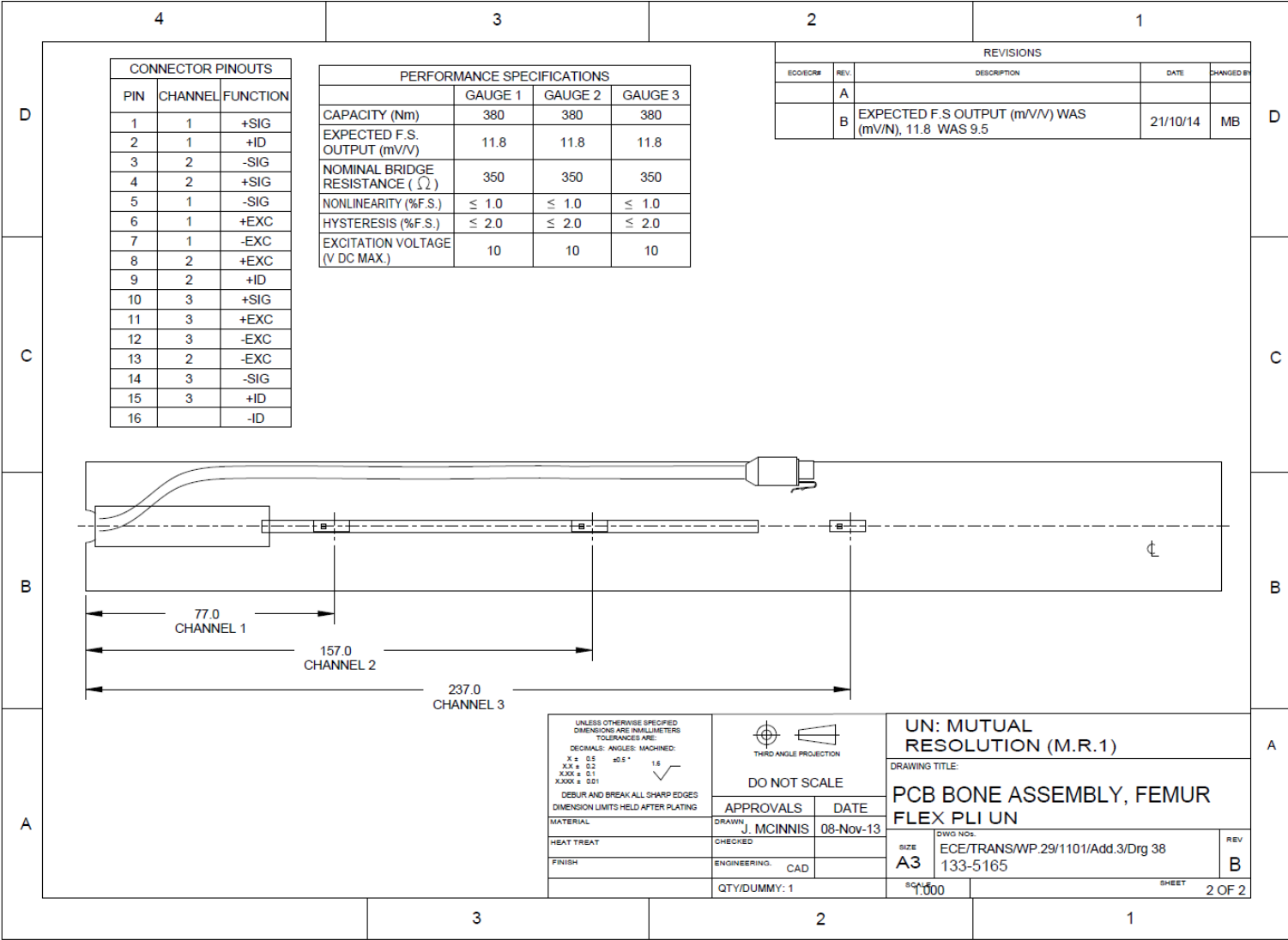

133-5565 sht2

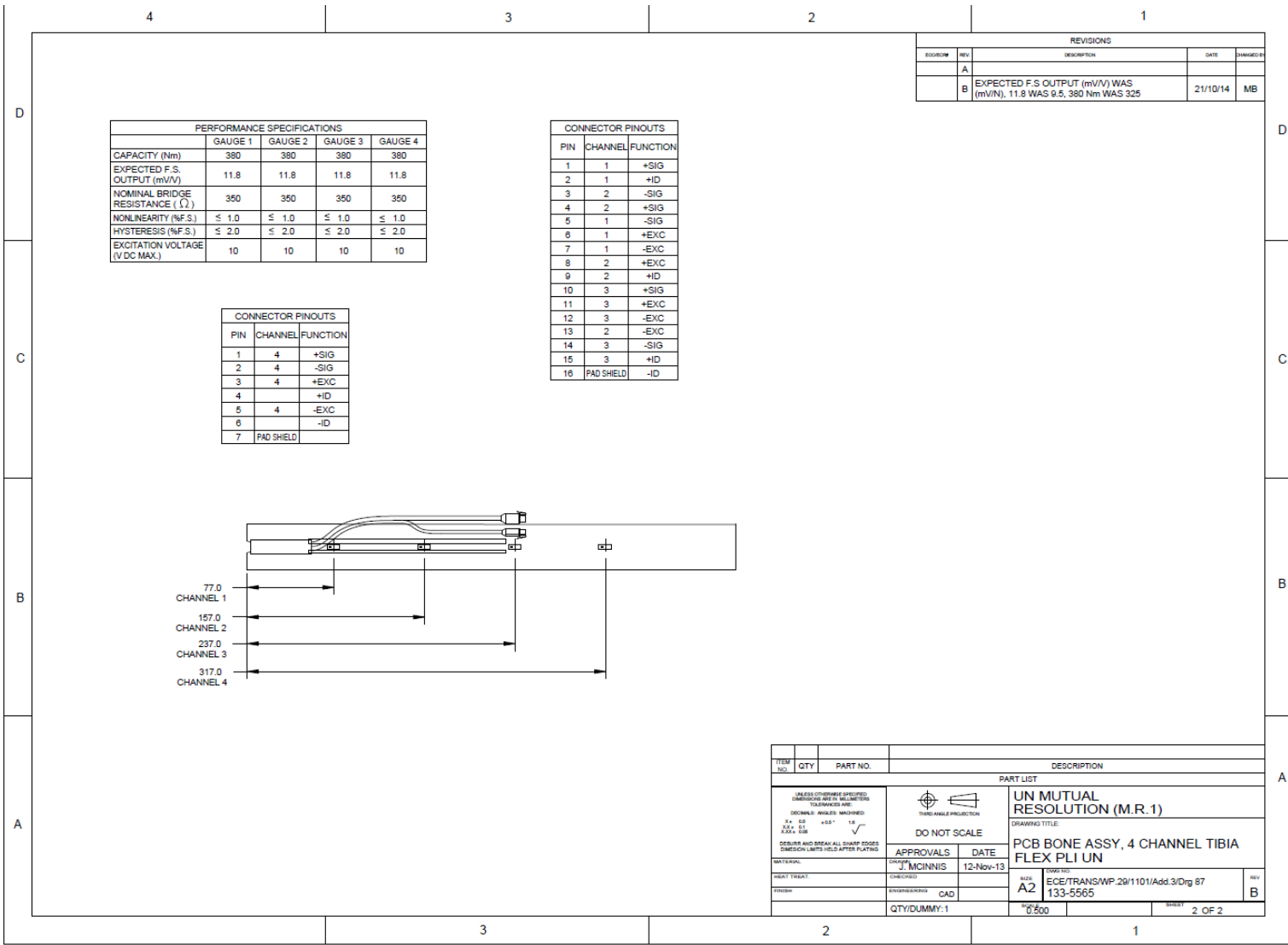

133-8120 sht 2 (item 12 & 13 swopped around)

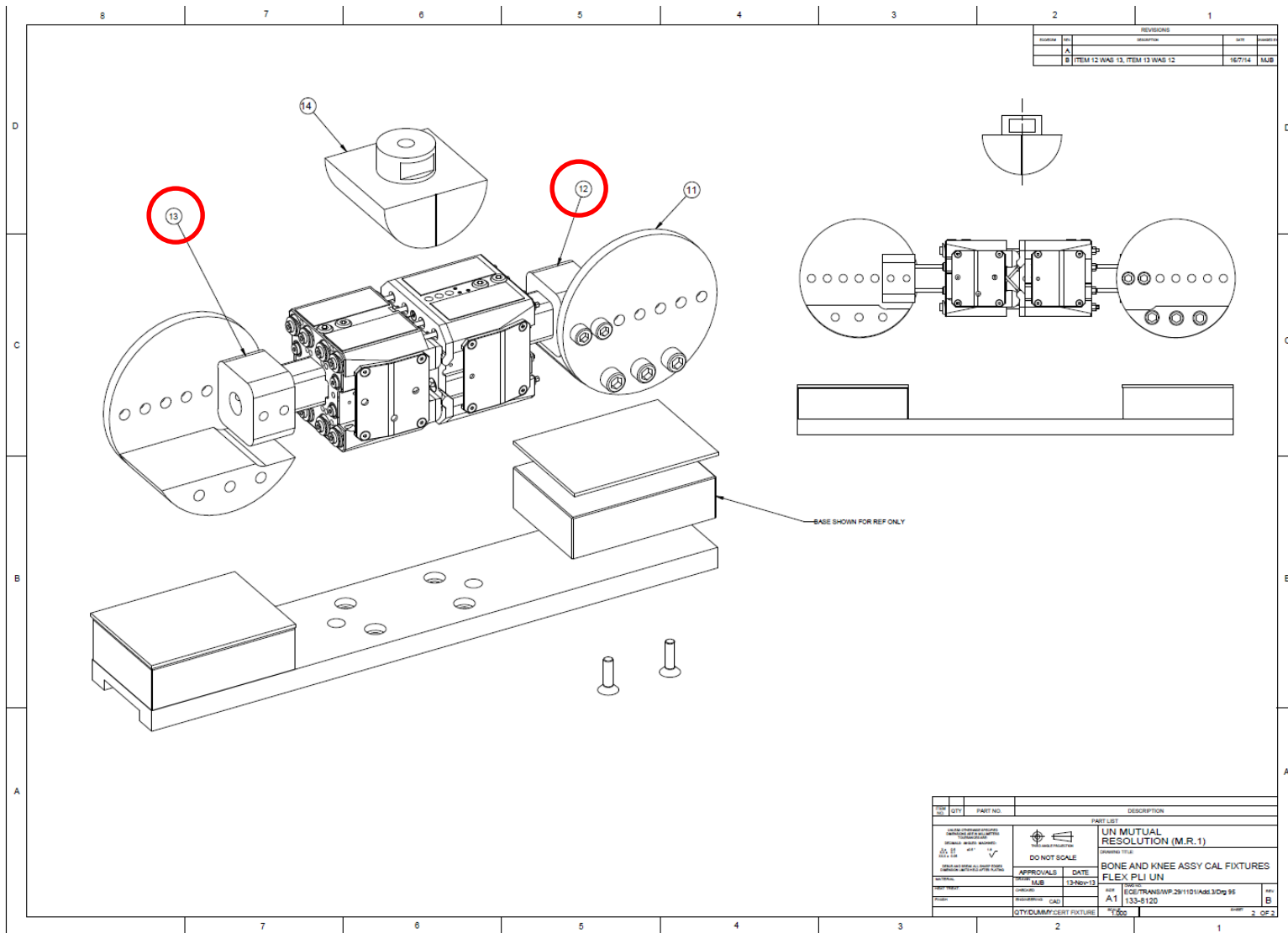



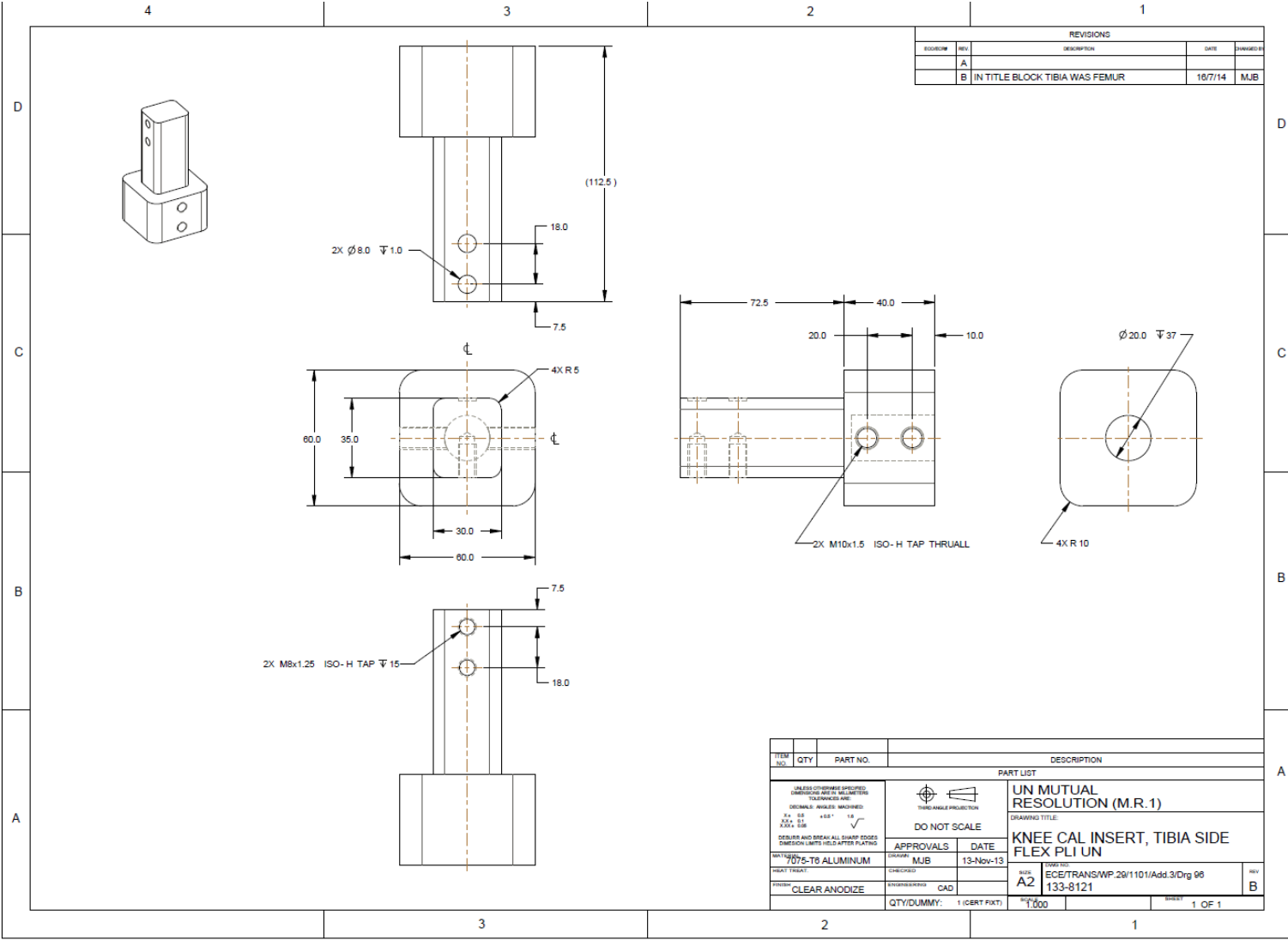



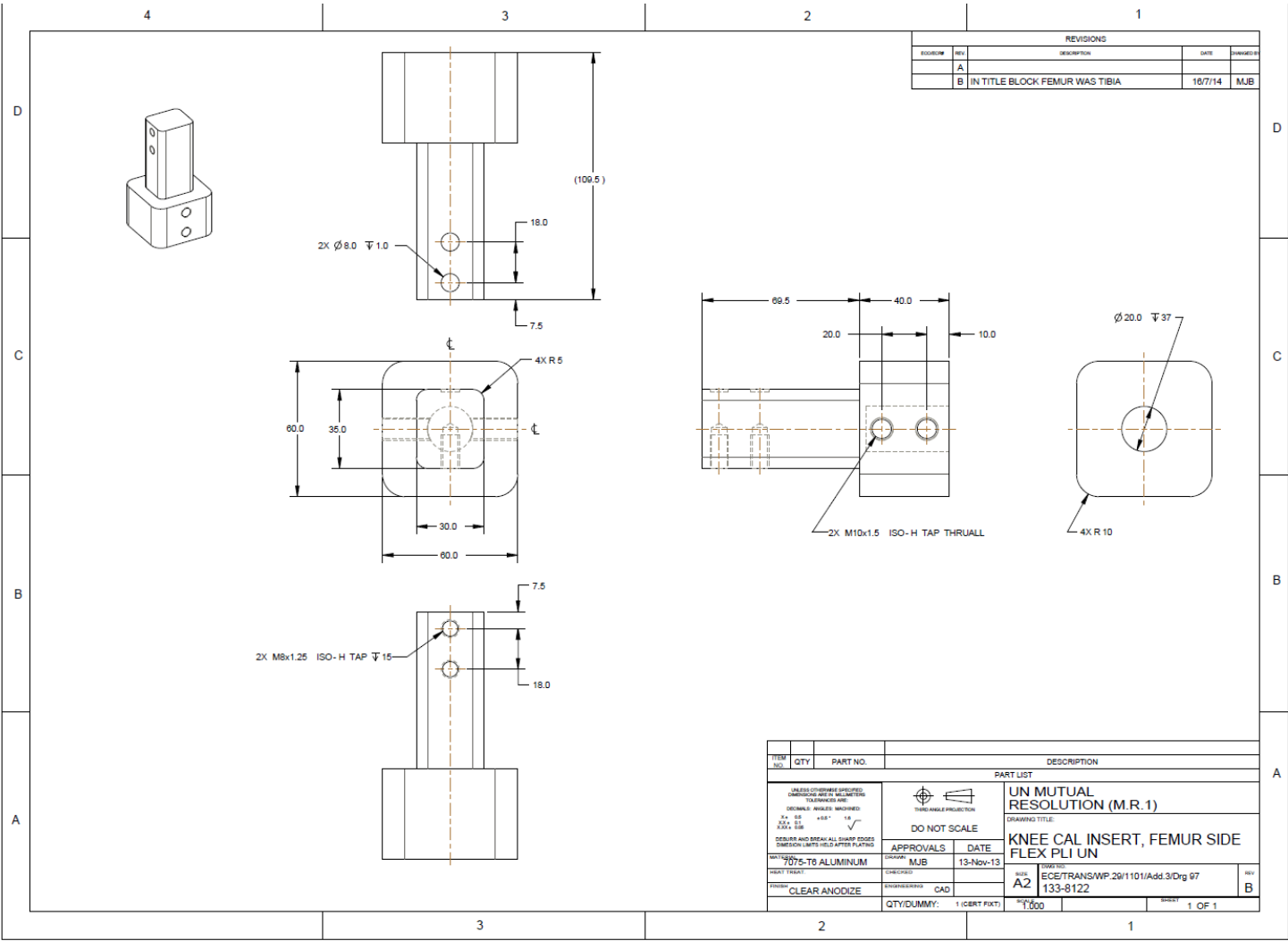





















































































133-8121 (cert equipment)



133-8122 (cert equipment)



Flex PLI M.R.1 Drawing List

 61-201-05-00-00-un88.pdf	 133-5100-un26 Sht2.pdf	 133-5318-un55.pdf	 133-5530-un84.pdf
 61-301-05-00-00-un89.pdf	 133-5101-un27 revB.pdf	 133-5320-un56.pdf	 133-5534-un85.pdf
 61-503-05-00-00-un90.pdf	 133-5102-un28.pdf	 133-5330-un57.pdf	 133-5535-un86.pdf
 61-507-05-00-00-un91.pdf	 133-5103-un29.pdf	 133-5350-un58.pdf	 133-5565-un87 Sht1.pdf
 133-5000-un1.pdf	 133-5104-un30.pdf	 133-5360-un59.pdf	 133-5565-un87 Sht2 revB.pdf
 133-5001-un2.pdf	 133-5106-un31.pdf	 133-5500-un60 Sht1.pdf	 133-8031-un92.pdf
 133-5002-un3.pdf	 133-5107-un32.pdf	 133-5500-un60 Sht2.pdf	 133-8102-un93.pdf
 133-5003-un4.pdf	 133-5108-un33.pdf	 133-5502-un61.pdf	 133-8105-un94.pdf
 133-5004-un5.pdf	 133-5109-un34.pdf	 133-5503-un62.pdf	 133-8120-un95 Sht1 revB.pdf
 133-5005-un6.pdf	 133-5110-un35.pdf	 133-5504-un63.pdf	 133-8120-un95 Sht2 rev B.pdf
 133-5010-un7.pdf	 133-5112-un36.pdf	 133-5505-un64.pdf	 133-8121-un96 rev B.pdf
 133-5011-un8.pdf	 133-5113-un37.pdf	 133-5506-un65.pdf	 133-8122-un97 rev B.pdf
 133-5012-un9.pdf	 133-5165-un38 Sht1.pdf	 133-5507-un66.pdf	 133-8124-un98.pdf
 133-5013-un10.pdf	 133-5165-un38 Sht2 revB.pdf	 133-5508-un67.pdf	 133-8125-un99.pdf
 133-5014-un11.pdf	 133-5300-un39.pdf	 133-5509-un68.pdf	 133-8126-un100.pdf
 133-5015-un12.pdf	 133-5301-un40.pdf	 133-5510-un69.pdf	 133-8127-un101.pdf
 133-5016-un13.pdf	 133-5302-un41.pdf	 133-5511-un70.pdf	 133-8128-un102.pdf
 133-5017-un14.pdf	 133-5303-un42.pdf	 133-5512-un71.pdf	 133-8129-un103.pdf
 133-5018-un15.pdf	 133-5304-un43.pdf	 133-5513-un72.pdf	
 133-5019-un16.pdf	 133-5305-un44.pdf	 133-5514-un73.pdf	
 133-5020-un17.pdf	 133-5306-un45.pdf	 133-5515-un74.pdf	
 133-5025-un18.pdf	 133-5307-un46.pdf	 133-5516-un75.pdf	
 133-5026-un19.pdf	 133-5308-un47.pdf	 133-5517-un76.pdf	
 133-5027-un20.pdf	 133-5309-un48.pdf	 133-5518-un77.pdf	
 133-5028-un21.pdf	 133-5310-un49.pdf	 133-5519-un78.pdf	
 133-5029-un22.pdf	 133-5311-un50.pdf	 133-5520-un79.pdf	
 133-5030-un23.pdf	 133-5312-un51.pdf	 133-5521-un80.pdf	
 133-5031-un24.pdf	 133-5313-un52.pdf	 133-5522-un81.pdf	
 133-5034-un25.pdf	 133-5314-un53.pdf	 133-5523-un82.pdf	
 133-5100-un26 Sht1.pdf	 133-5315-un54.pdf	 133-5525-un83.pdf	

All M.R.1 drawings shown have prefix
to drawing number
ECE/TRANS/WP.29/1101/Add.3/Drg No

Copyright Statement in GTR9 User Manual

GTR9-9-07r1

No part of this publication may be reproduced, stored in a retrieval system or transmitted in any form or by any means, electronic, photocopying, recording, mechanical or otherwise, without the express written consent of Humanetics Innovative Solutions.

Copyright © 2013 Humanetics Innovative Solutions. All rights reserved.

The information in this manual is furnished for informational use only, and is subject to change without notice. Humanetics Innovative Solutions assumes no responsibility or liability for any errors or inaccuracies that may appear in this manual.

Thank You